Le Vielleux de Chavignol

(Valse)

Georges Cantournet
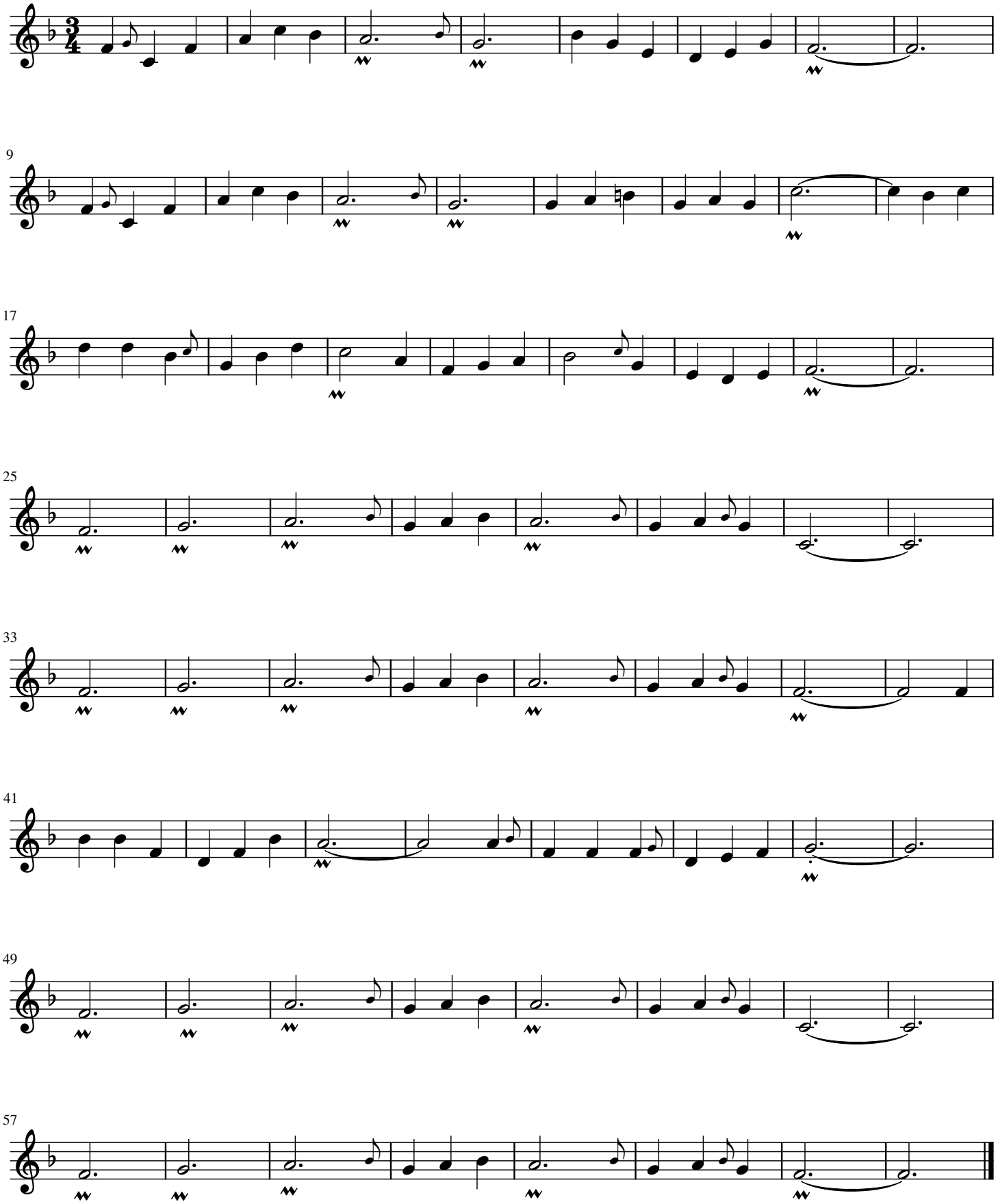
Transcription
Victor Laroussinie