Bergères Cantaliennes

(Valse)

Pierre Ladonne
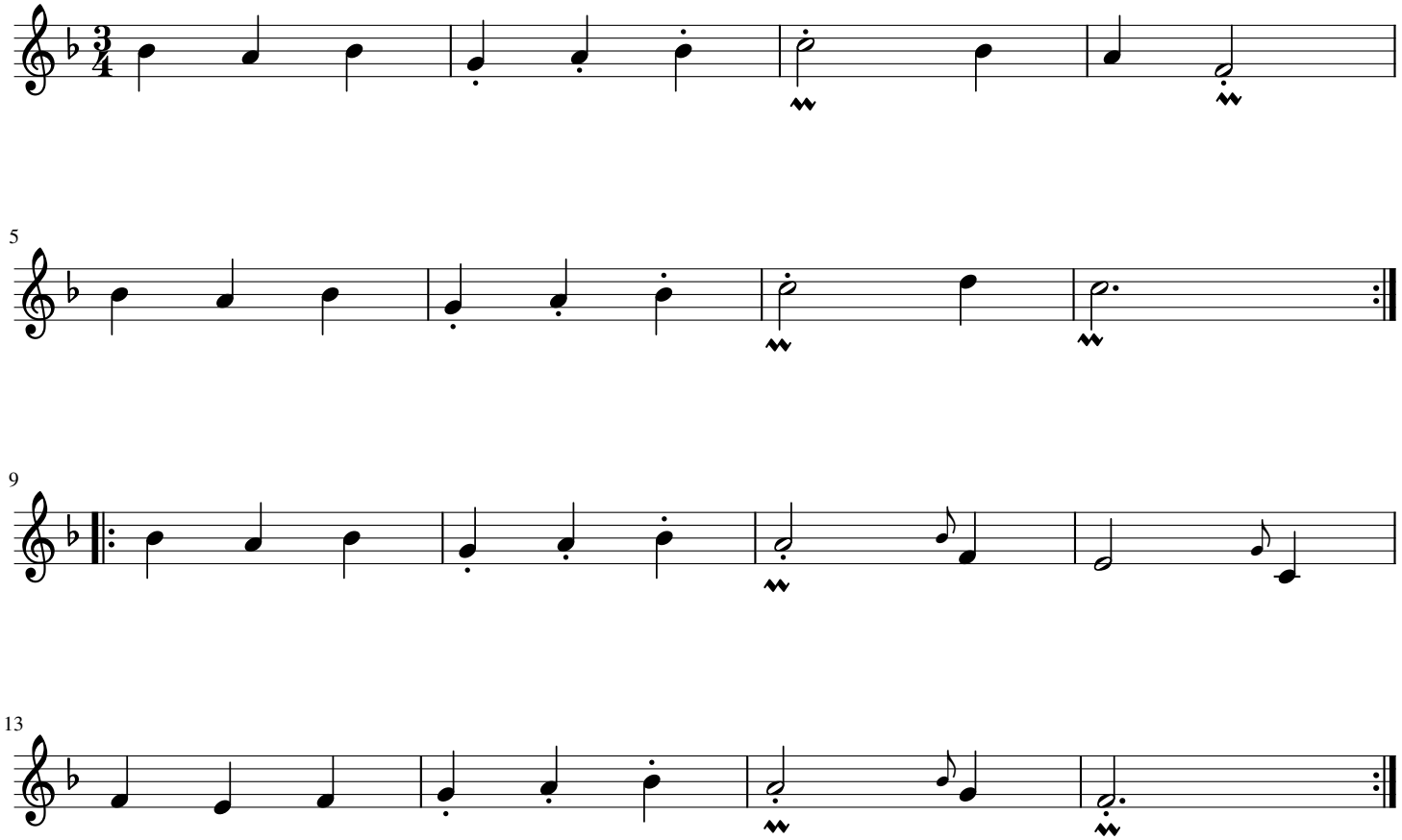
Transcription
Victor Laroussinie