Lou Cantou

(Valses)

Jean Vaissade
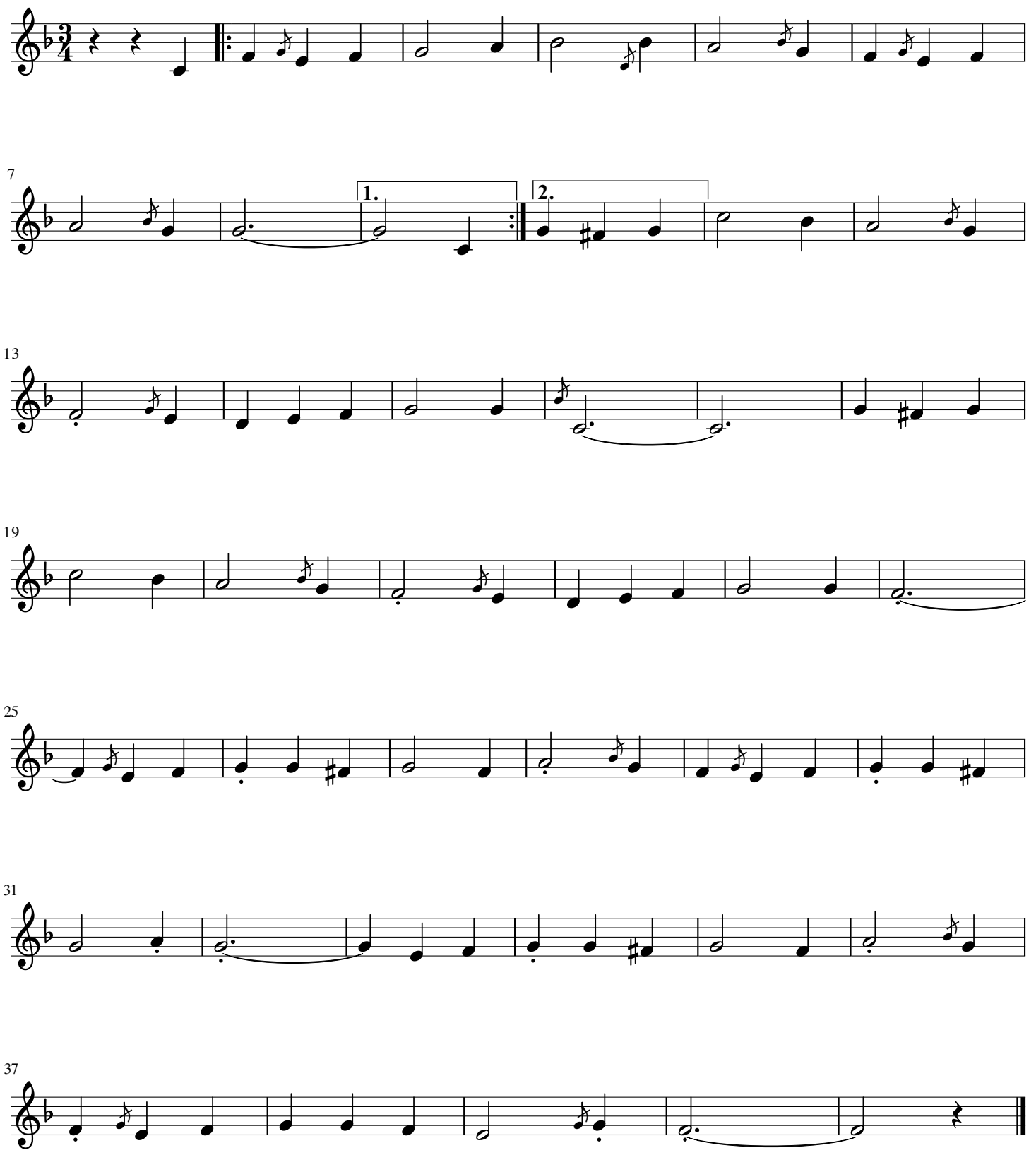
Transcription
Victor Laroussinie