L'Etoile des Troubadours

(Valse)

Roger Sy
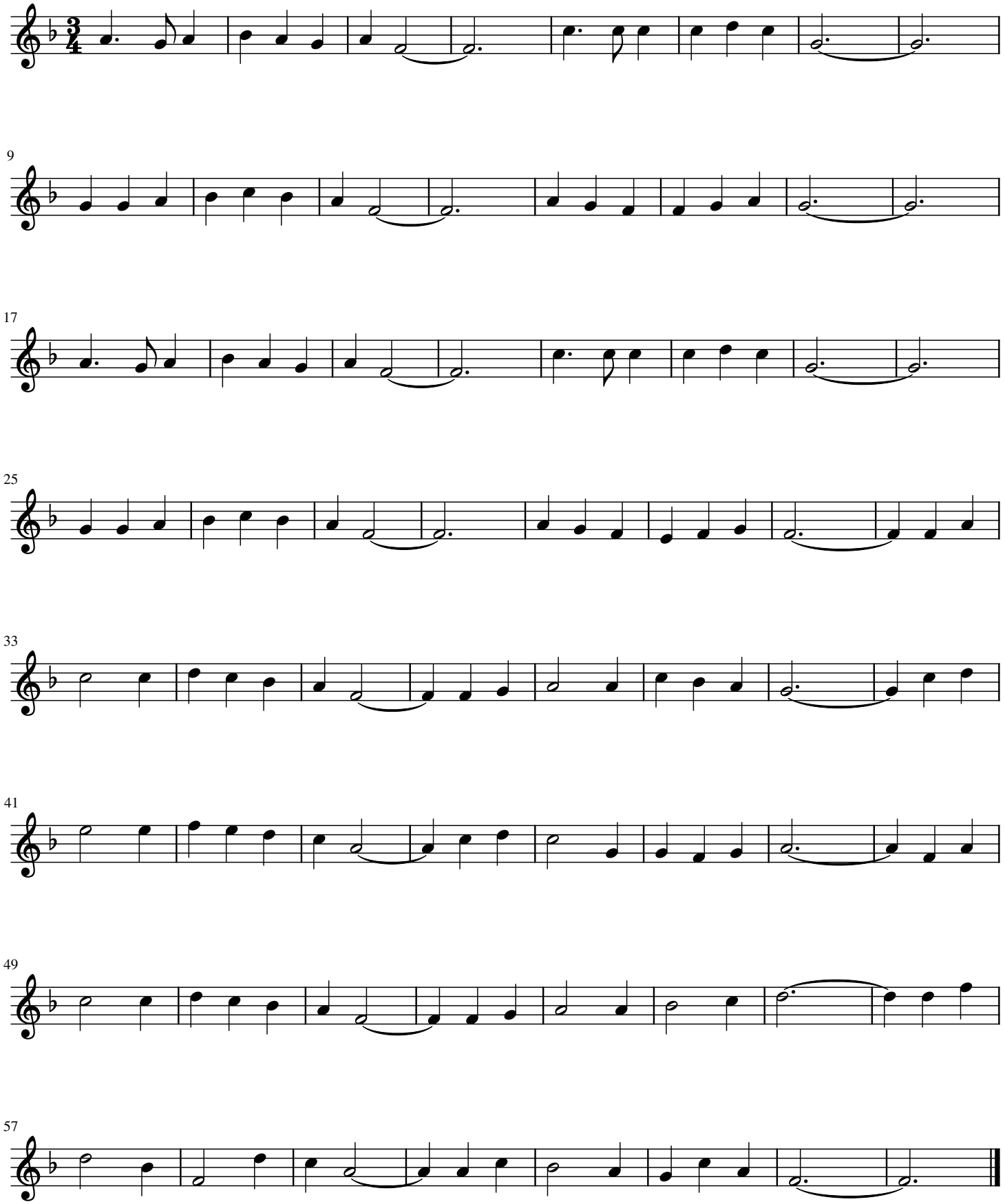
Transcription
Béatrice Boissonnade