# En Buvant la Gentiane

(Valse)

Jean Vaissade
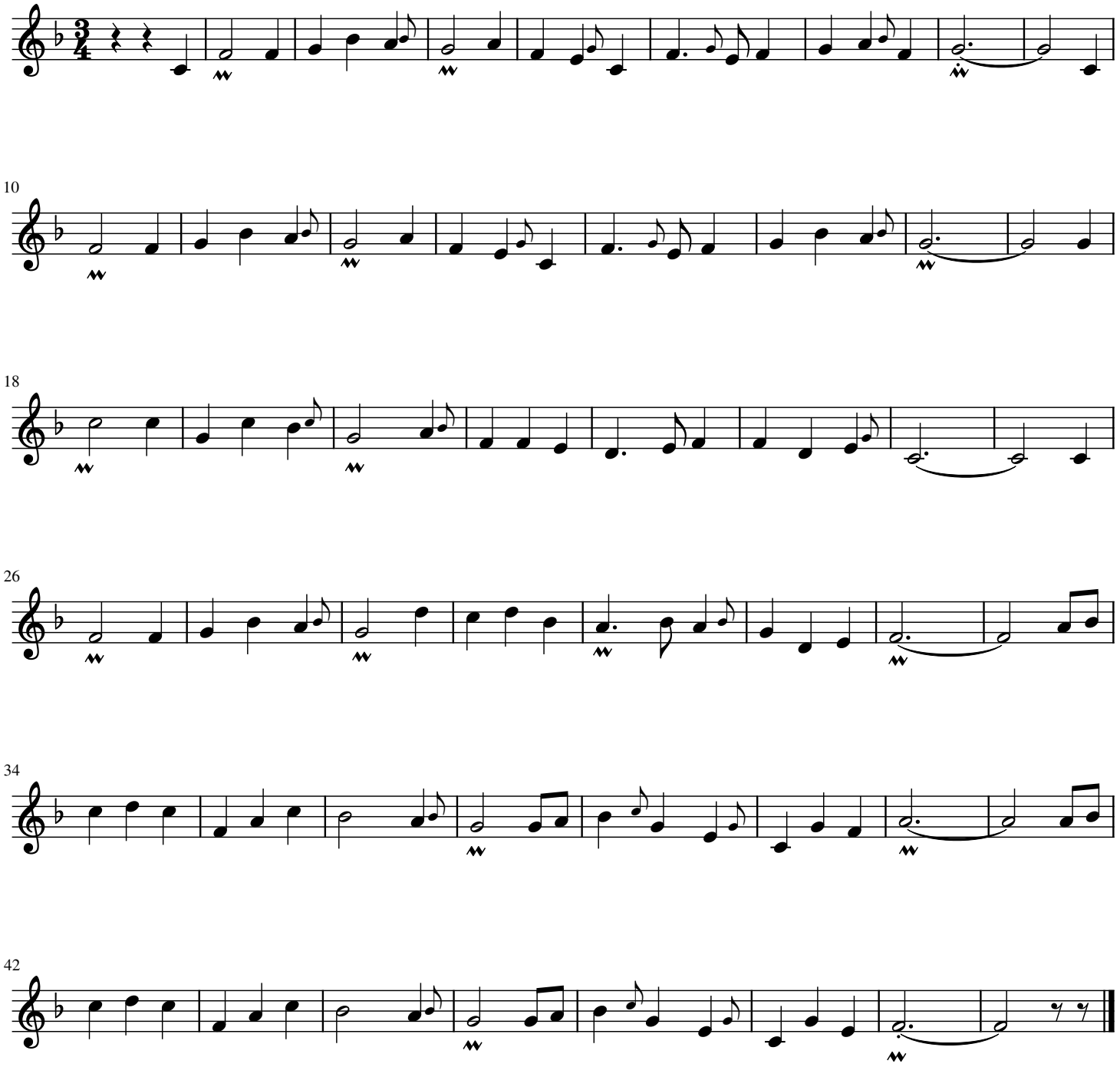
Transcription
Victor Laroussinie