La Valse à Gégé
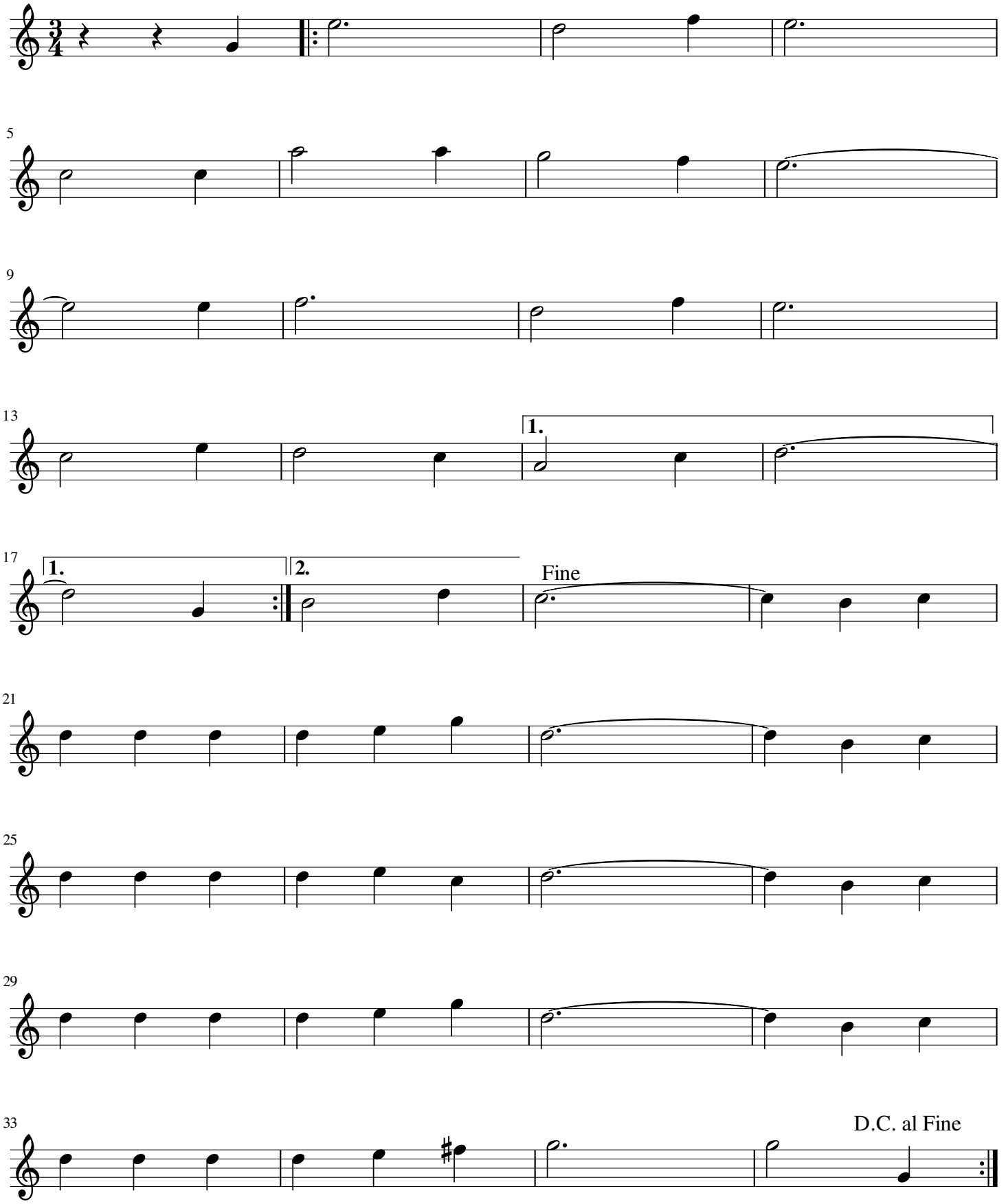
Musique de
Jean-Pierre Valadier