Paris m'a conquis

(Valse)

Domaine public
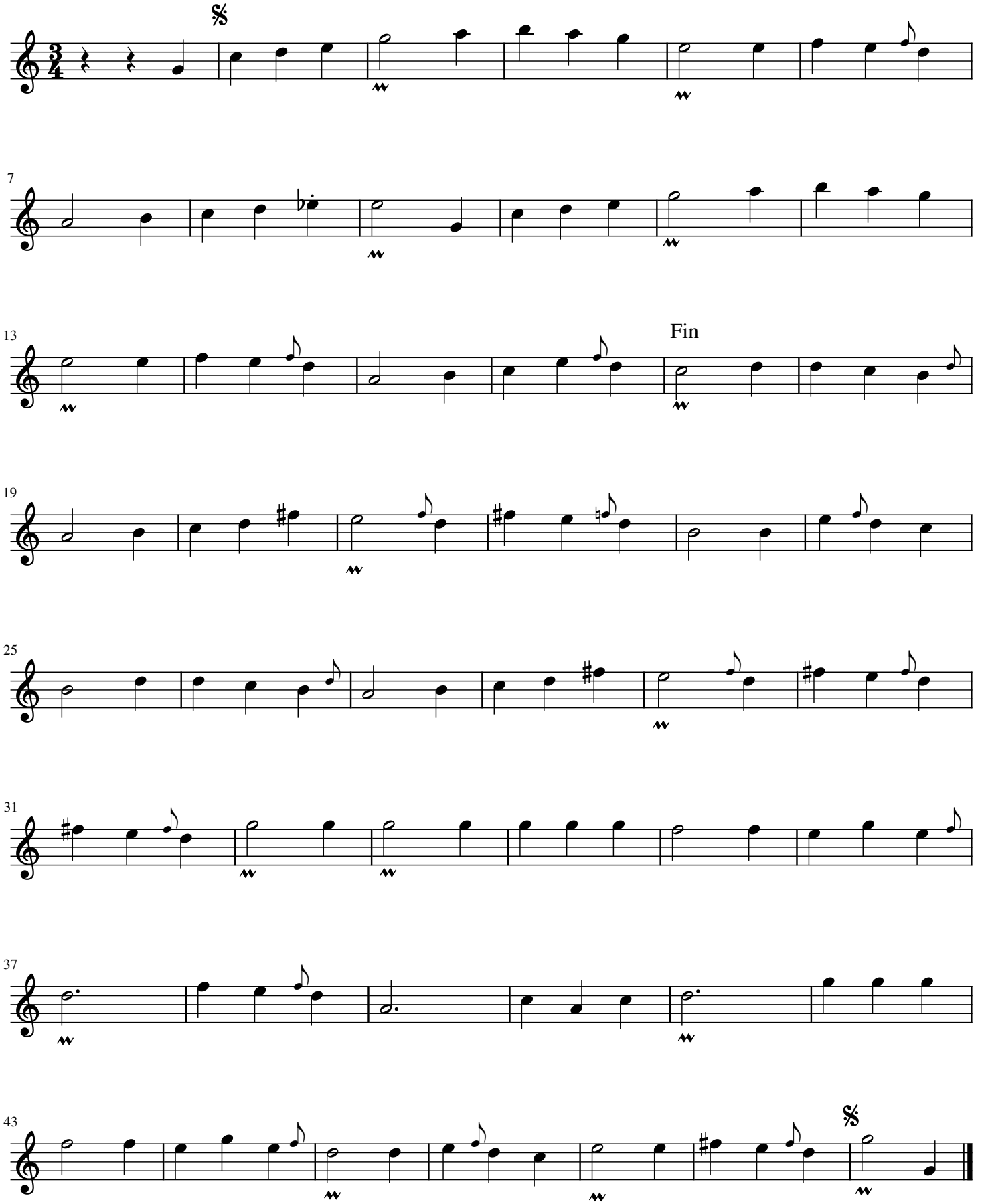
Transcription
Victor Laroussinie