# La Pastounaïre

(Varsovienne)

Domaine Public
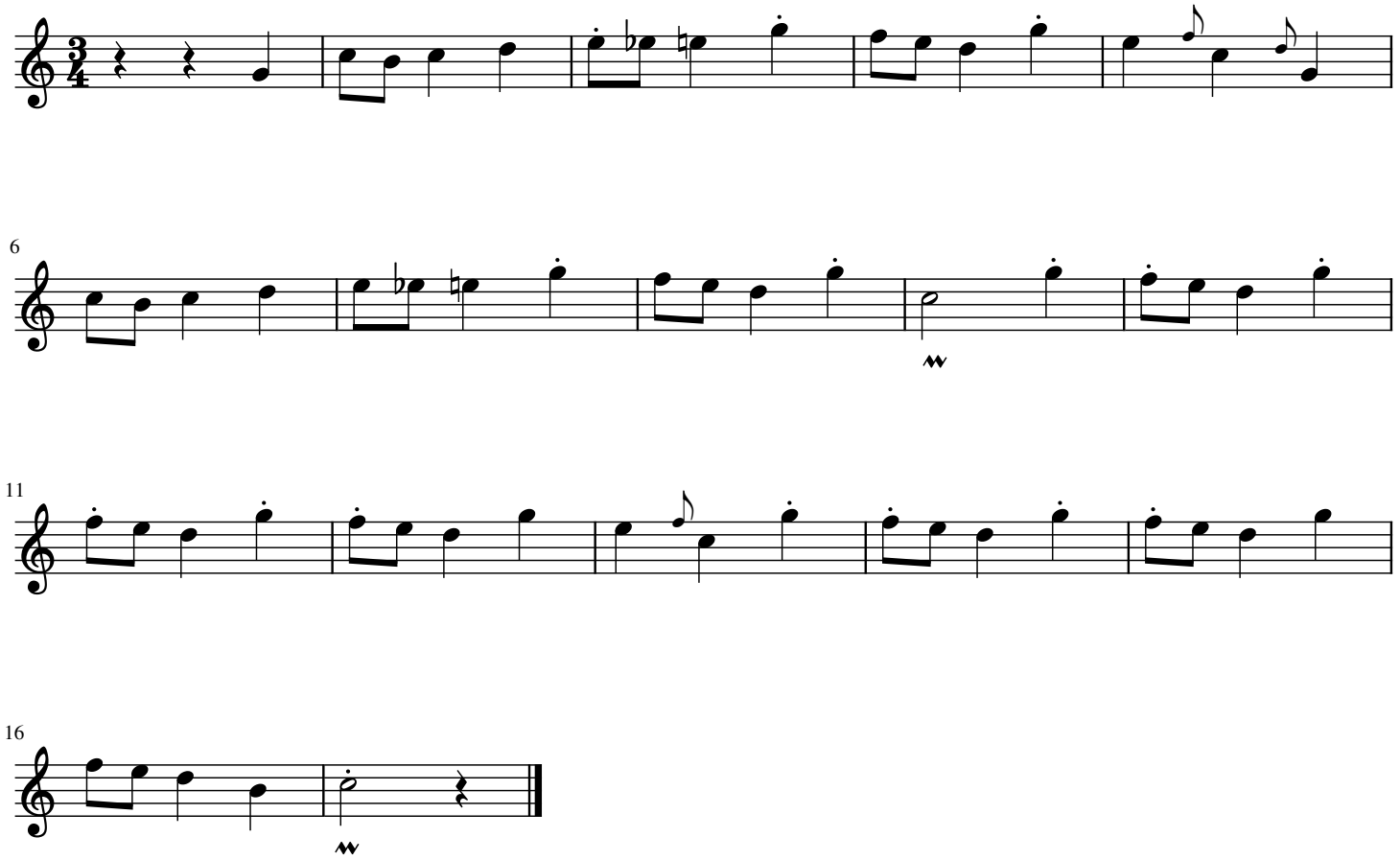
Transcription
Victor Laroussinie