Vierge des montagnes

(Regret)

Domaine Public
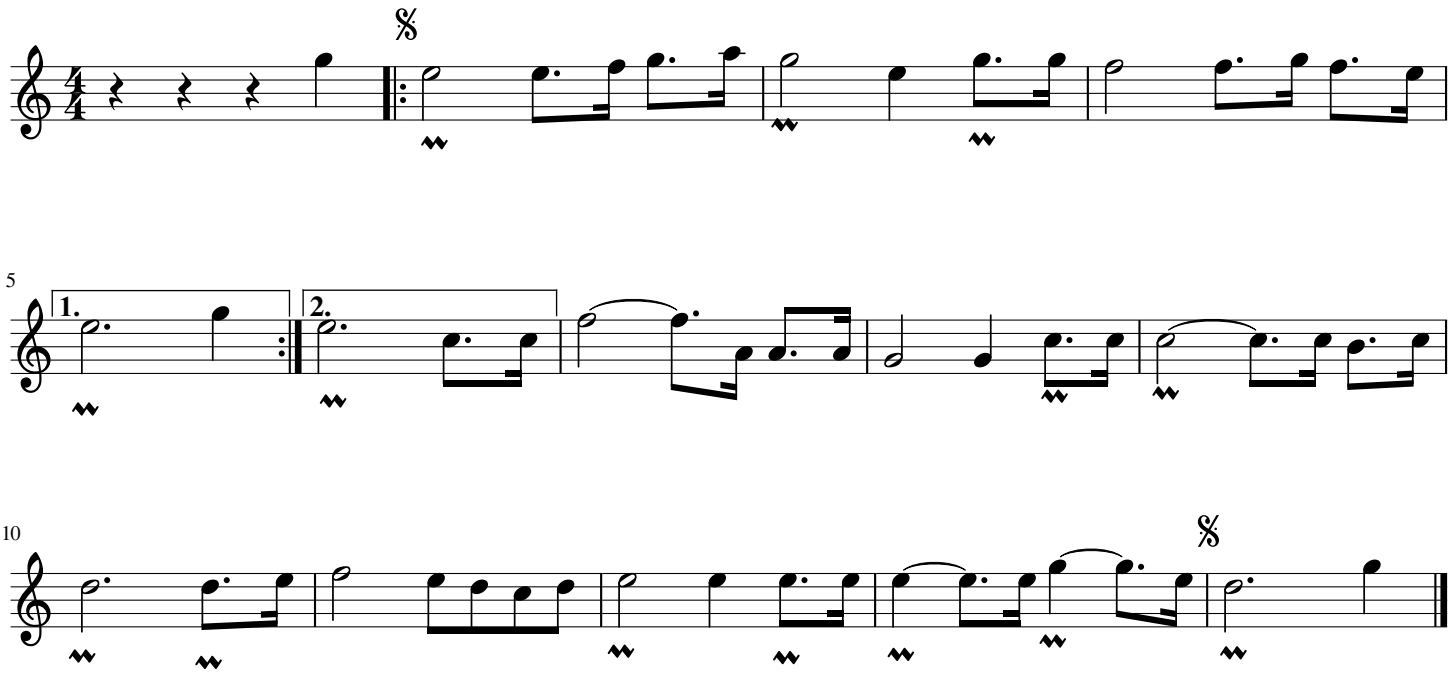
Transcription
Victor Laroussinie