C'est le jour de la Noël

(Noël)
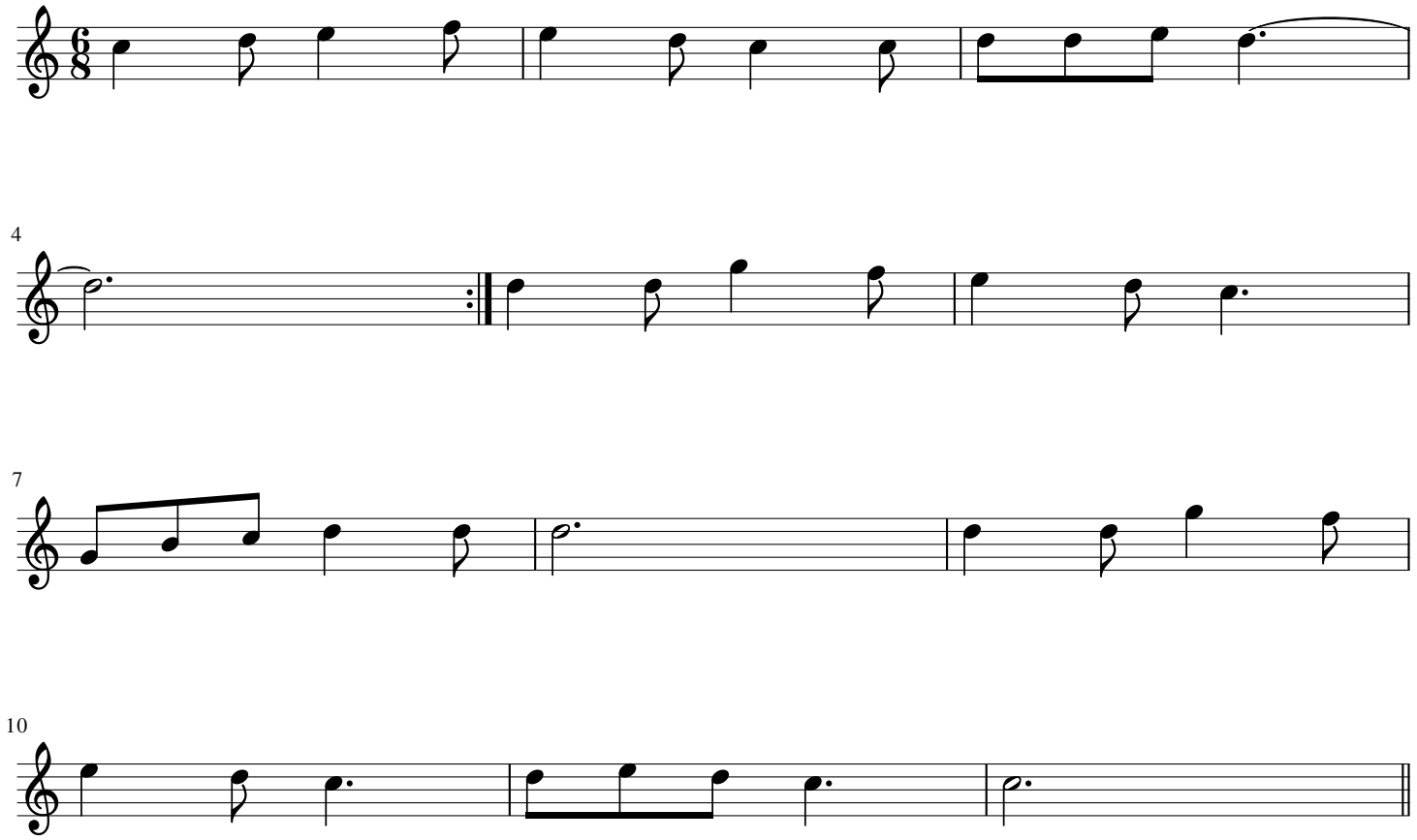
Transcription
Georges Soule