Allons Bergers

(Noël)
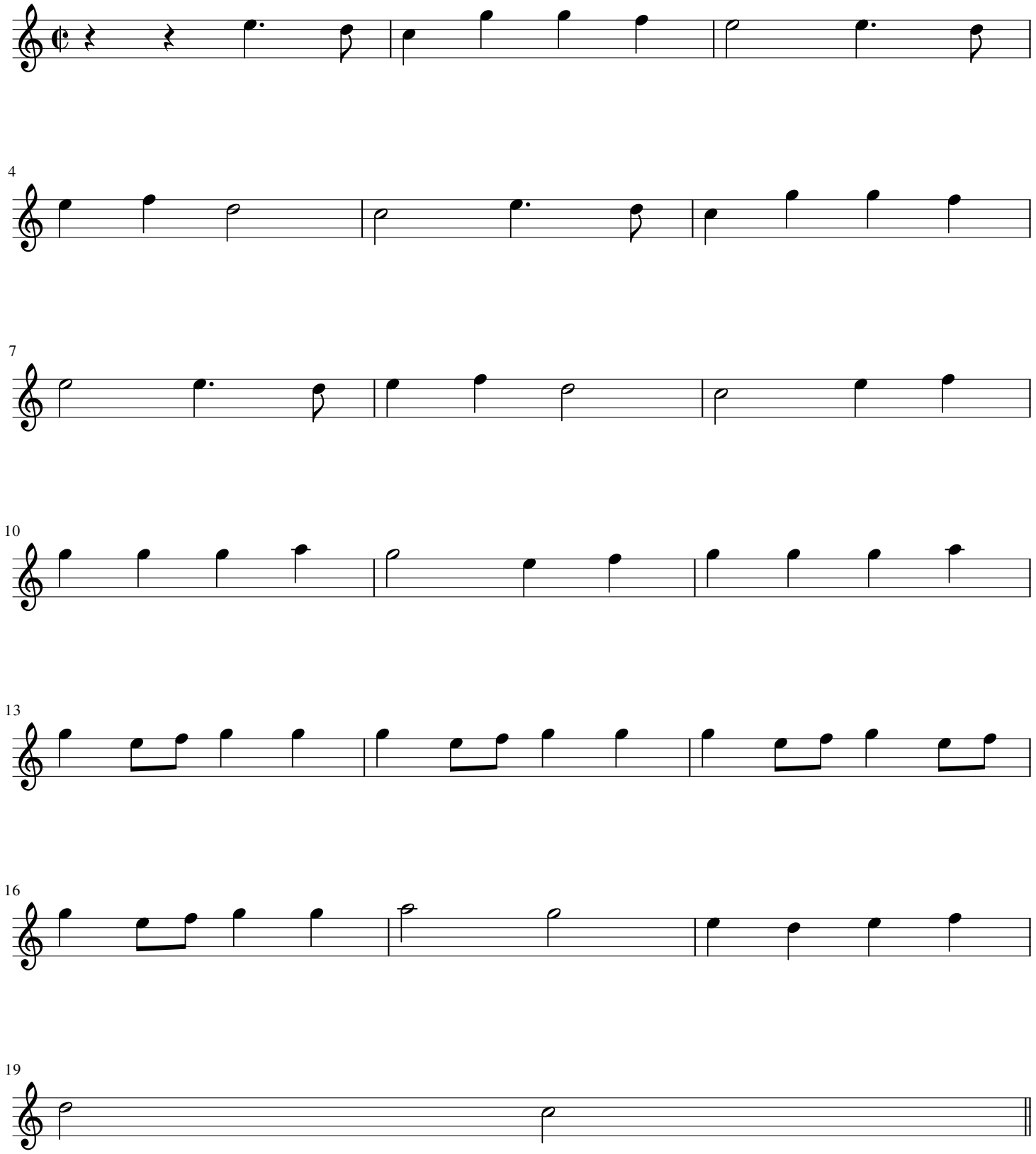
Transcription
Georges Soule