La Mazurka à Léa

Domaine Public
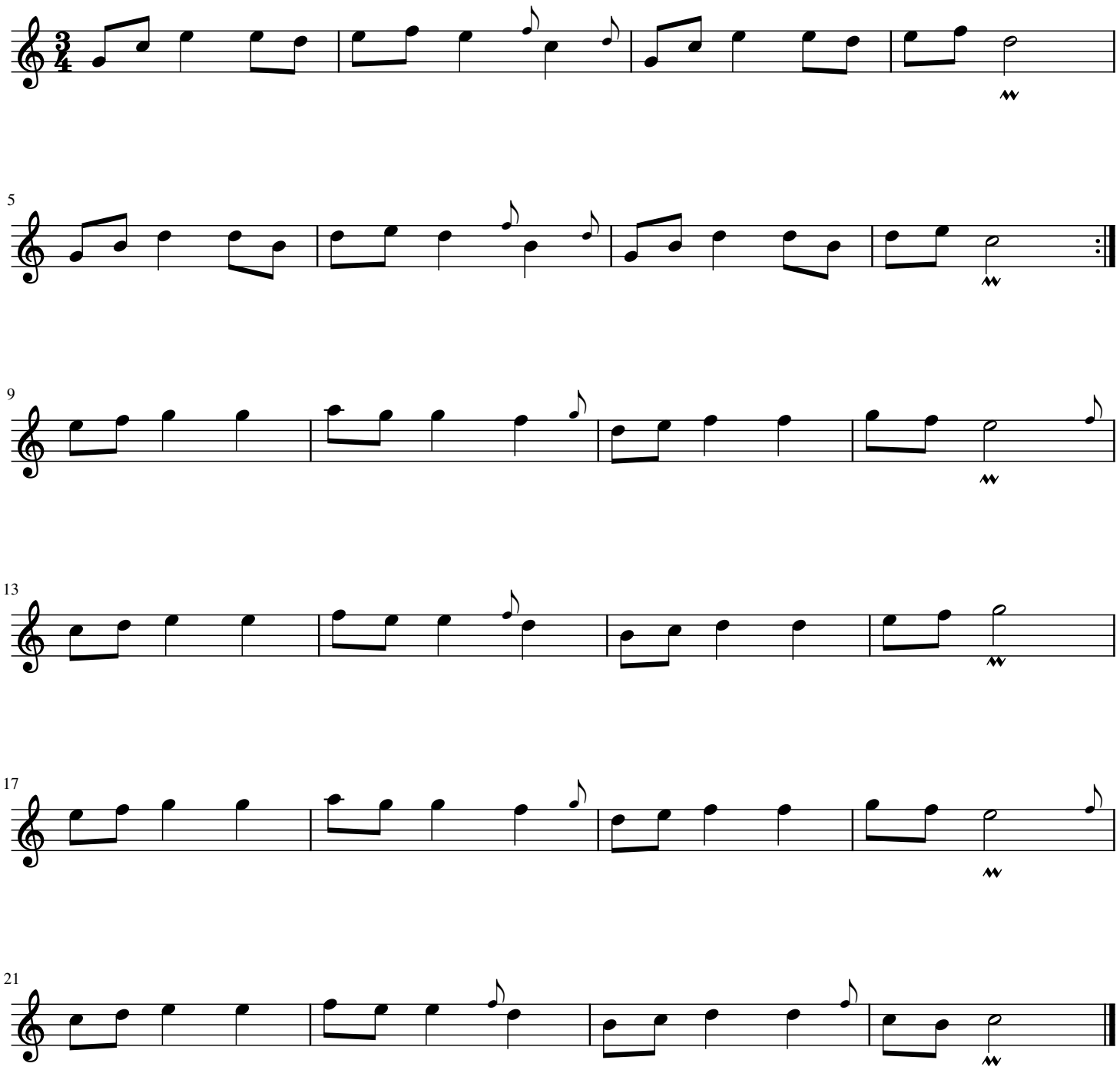
Transcription
Victor Laroussinie