La Recoulaise

(Bourrée)

Jean Vaissade / Chanty
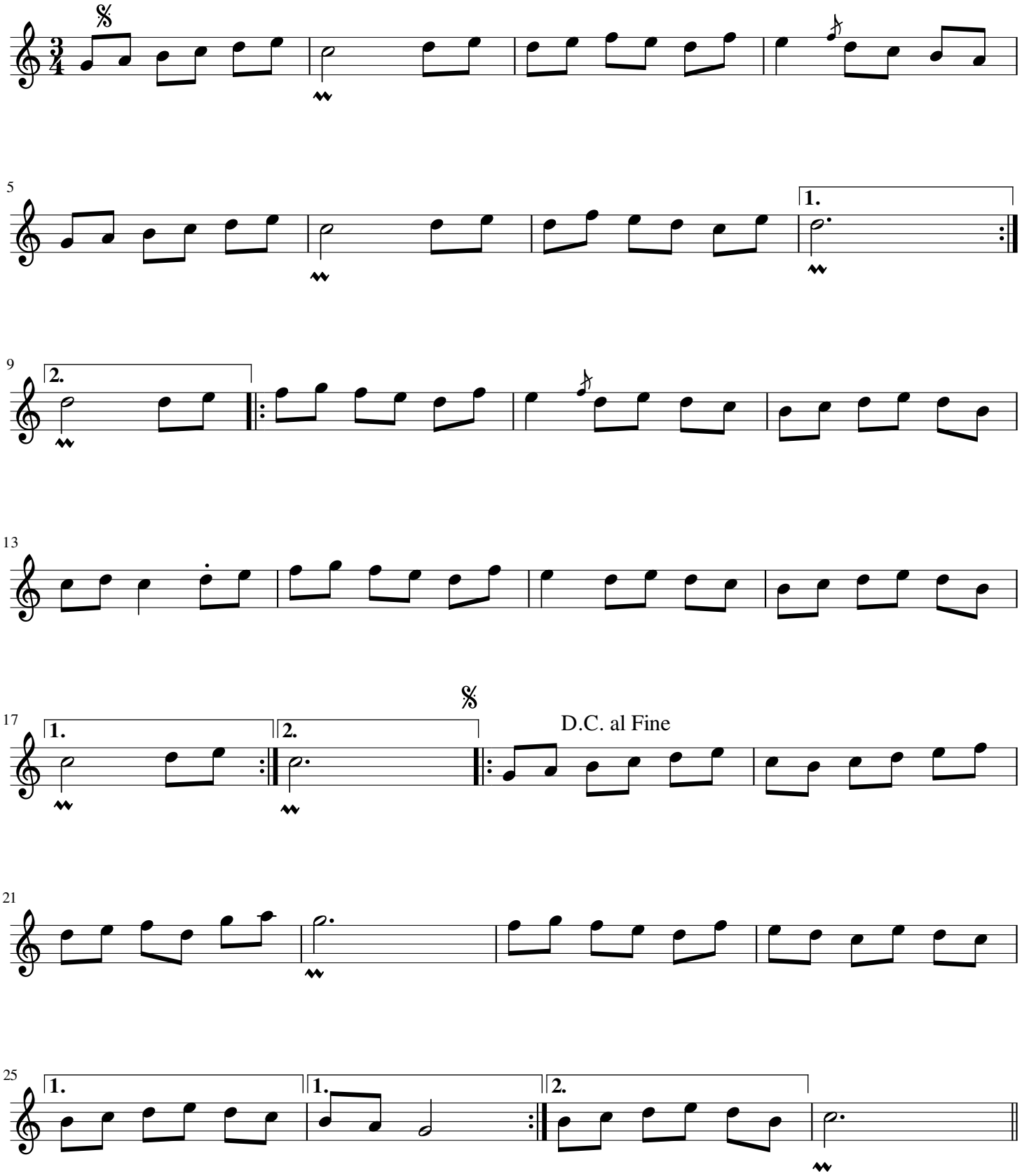
Transcription
Victor Laroussinie