La Bourrée de St Flour

Transcription
Victor Laroussinie
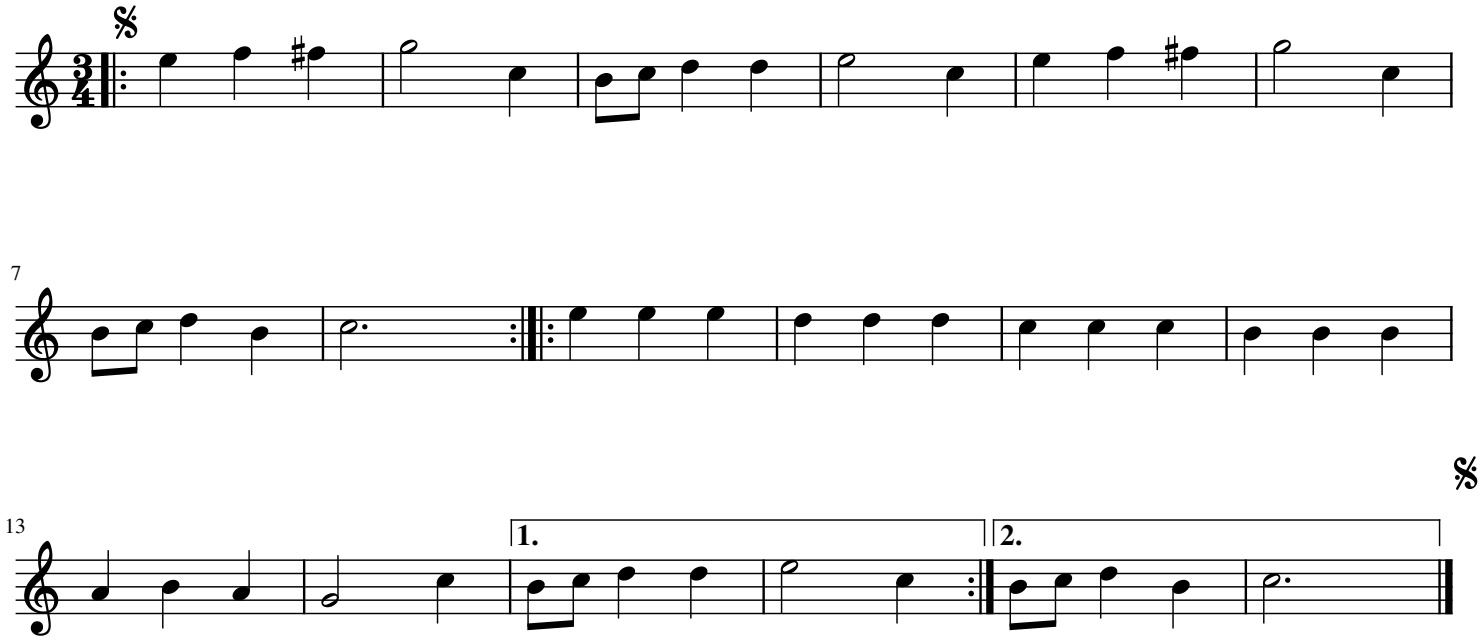
Domaine Public