# Malhourous qu'o uno fenno

(Bourrée)

Domaine Public
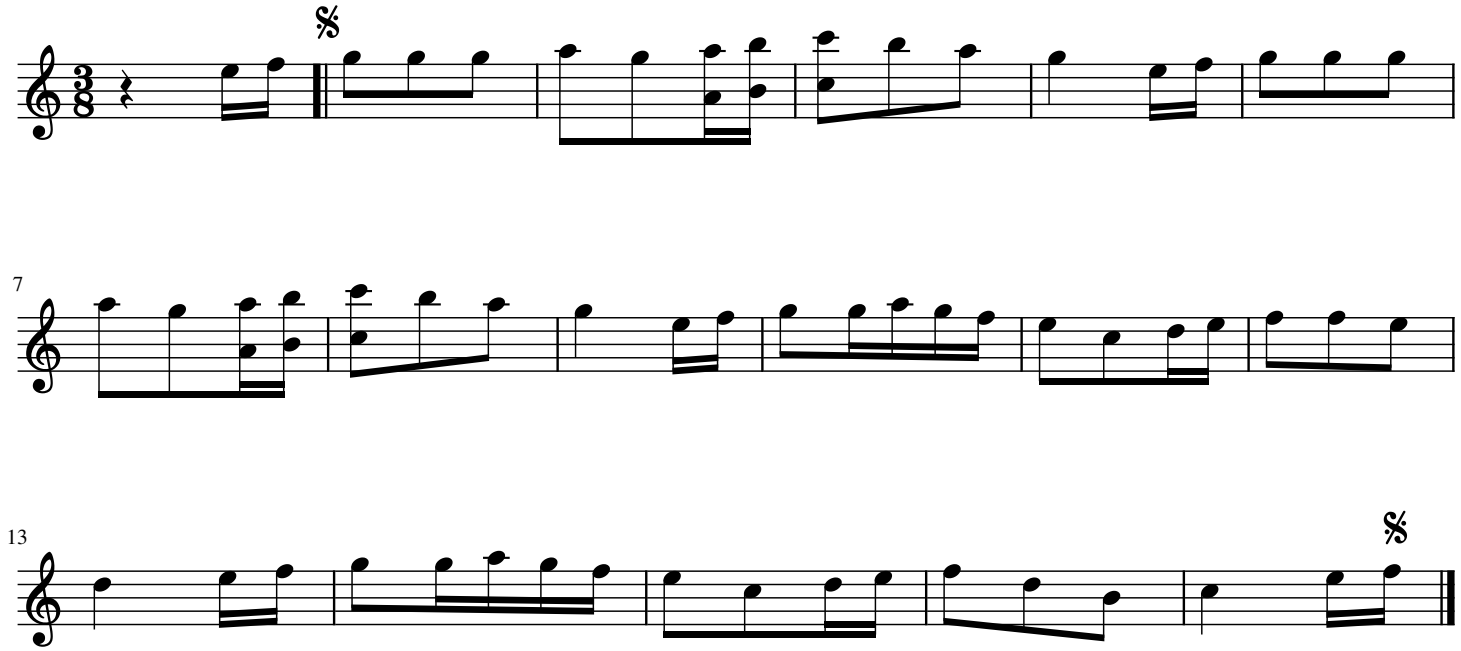
Transcription
Victor Laroussinie