La Bourrée à Mazerier

Domaine Public
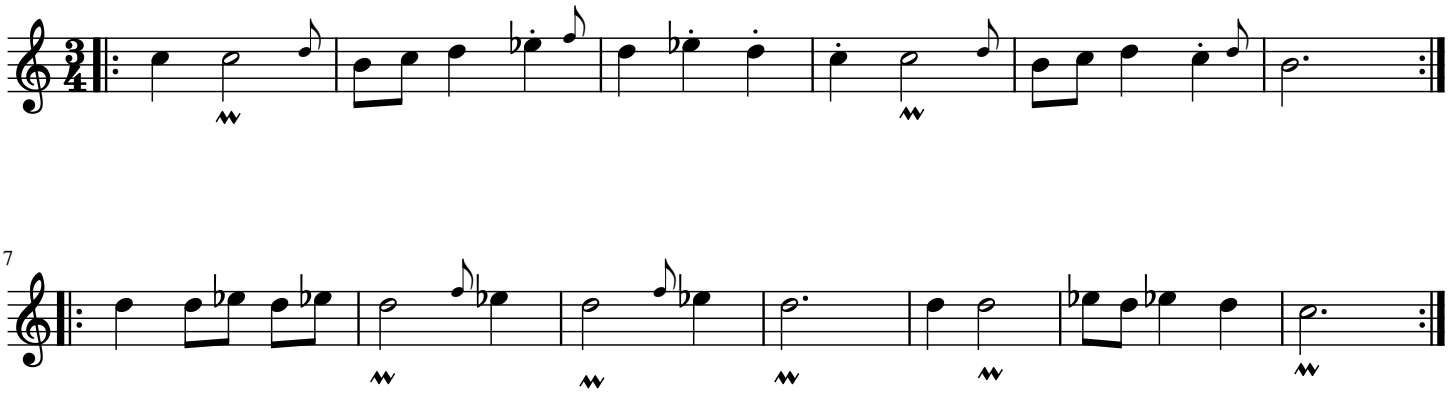
Transcription
Victor Laroussinie