Les Echos du Puy Mary

(Bourrée)

Domaine Public
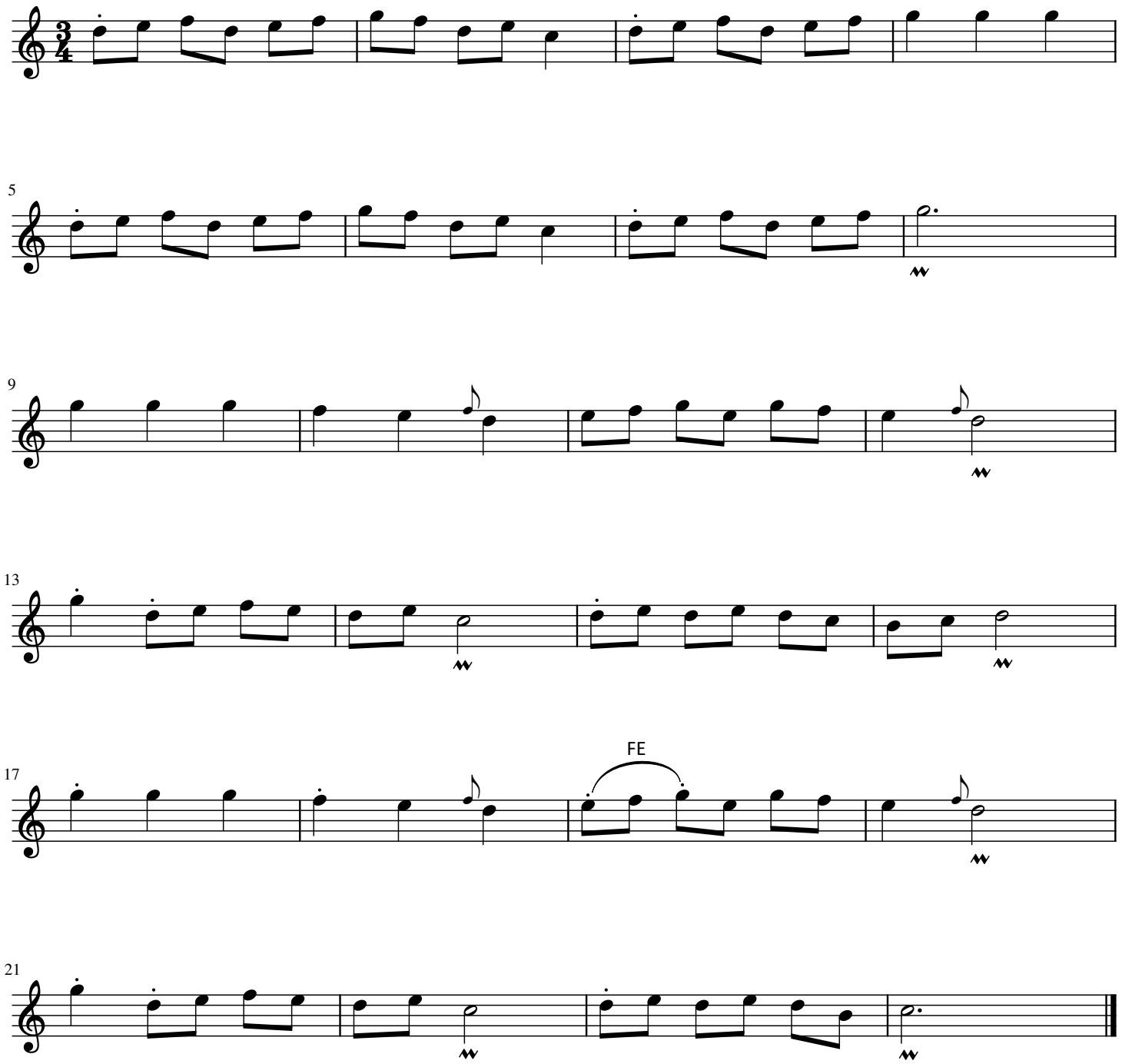
Transcription
Victor Laroussinie