La Bourrée de Saint-Flour

Transcription
Victor Laroussinie
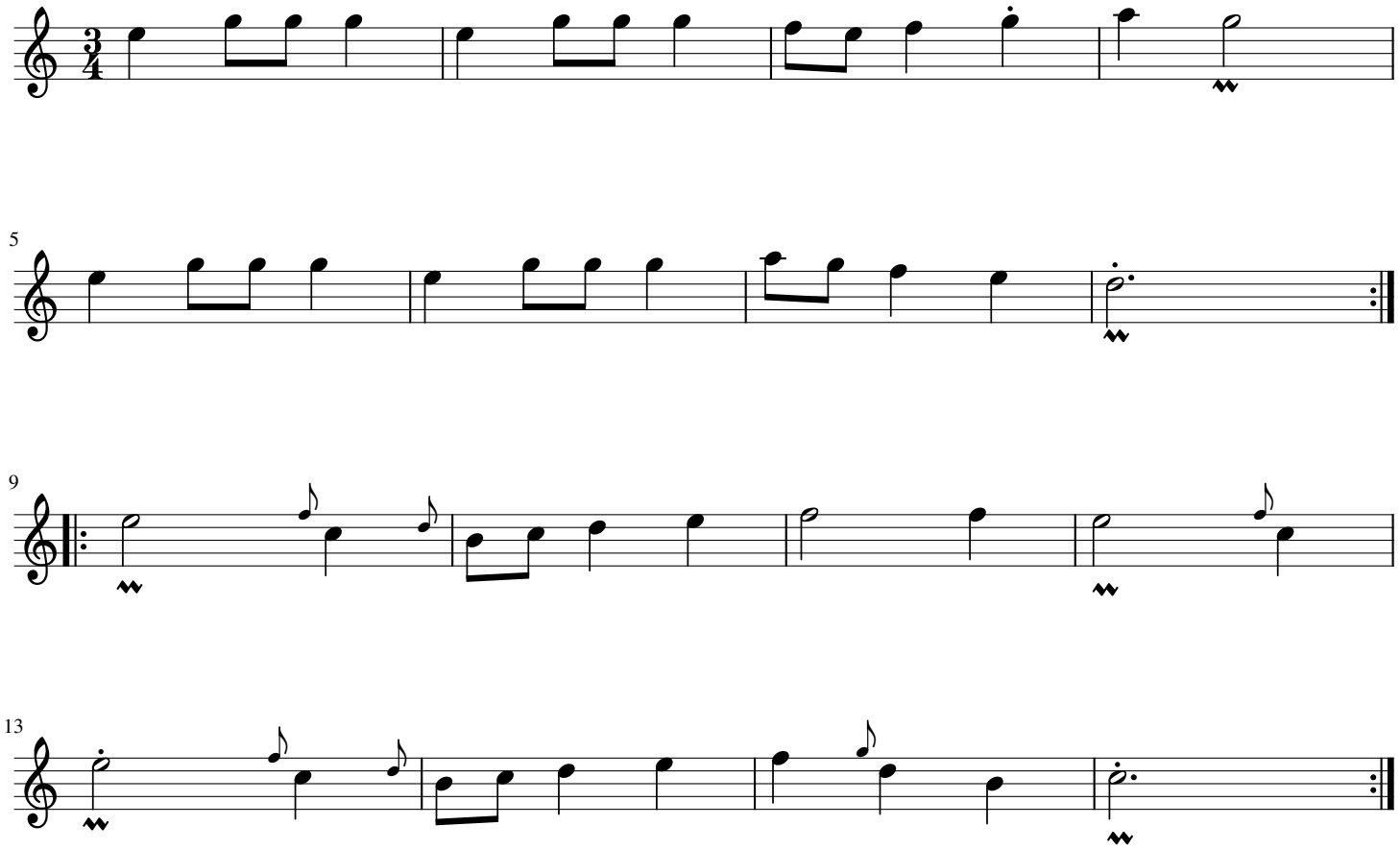
Domaine Public