La Bourrée du Papé

Pierre Ladonne
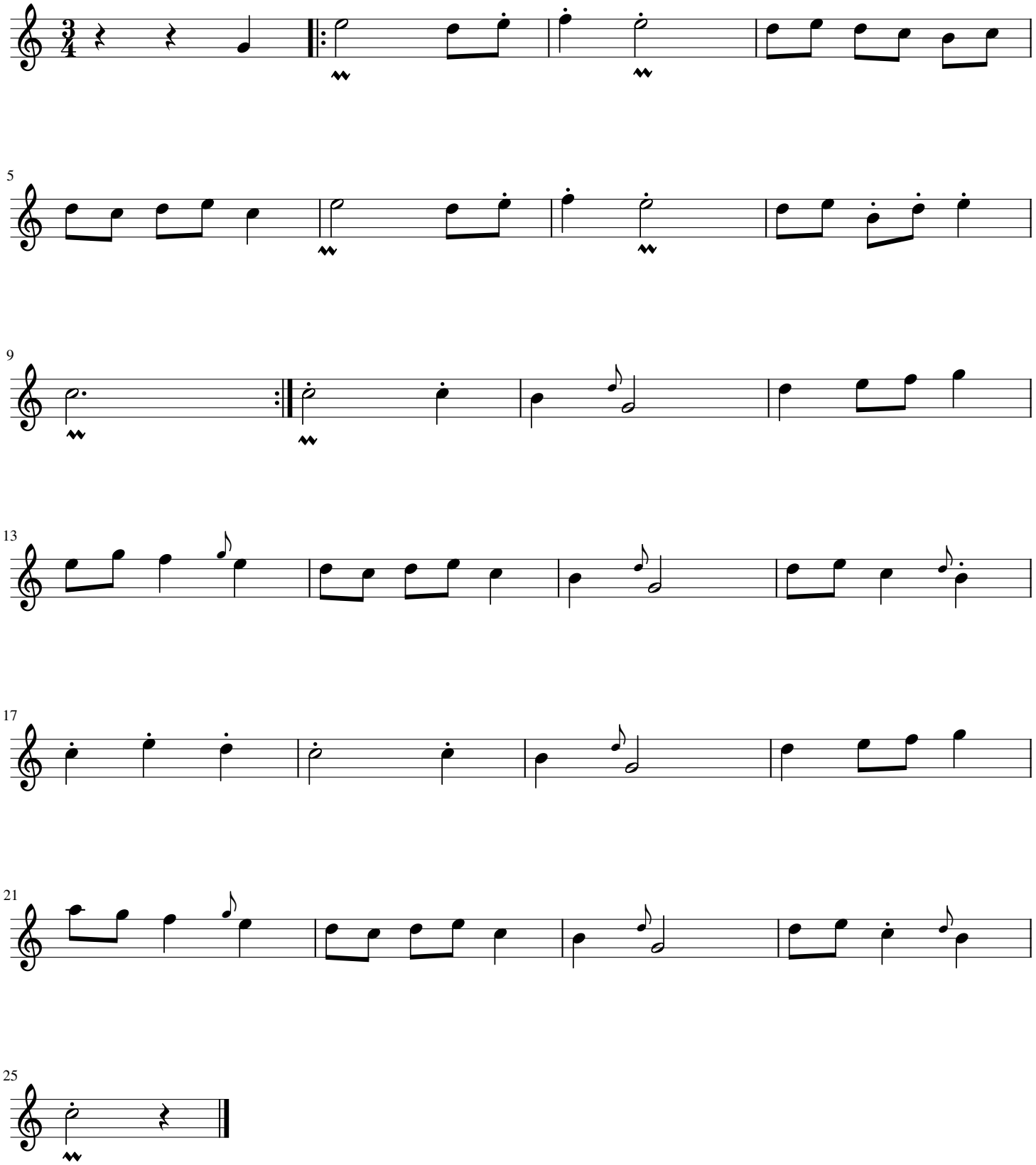
Transcription
Victor Laroussinie