# La Bourrée à Plane

(La planète)

Transcription
Victor Laroussinie
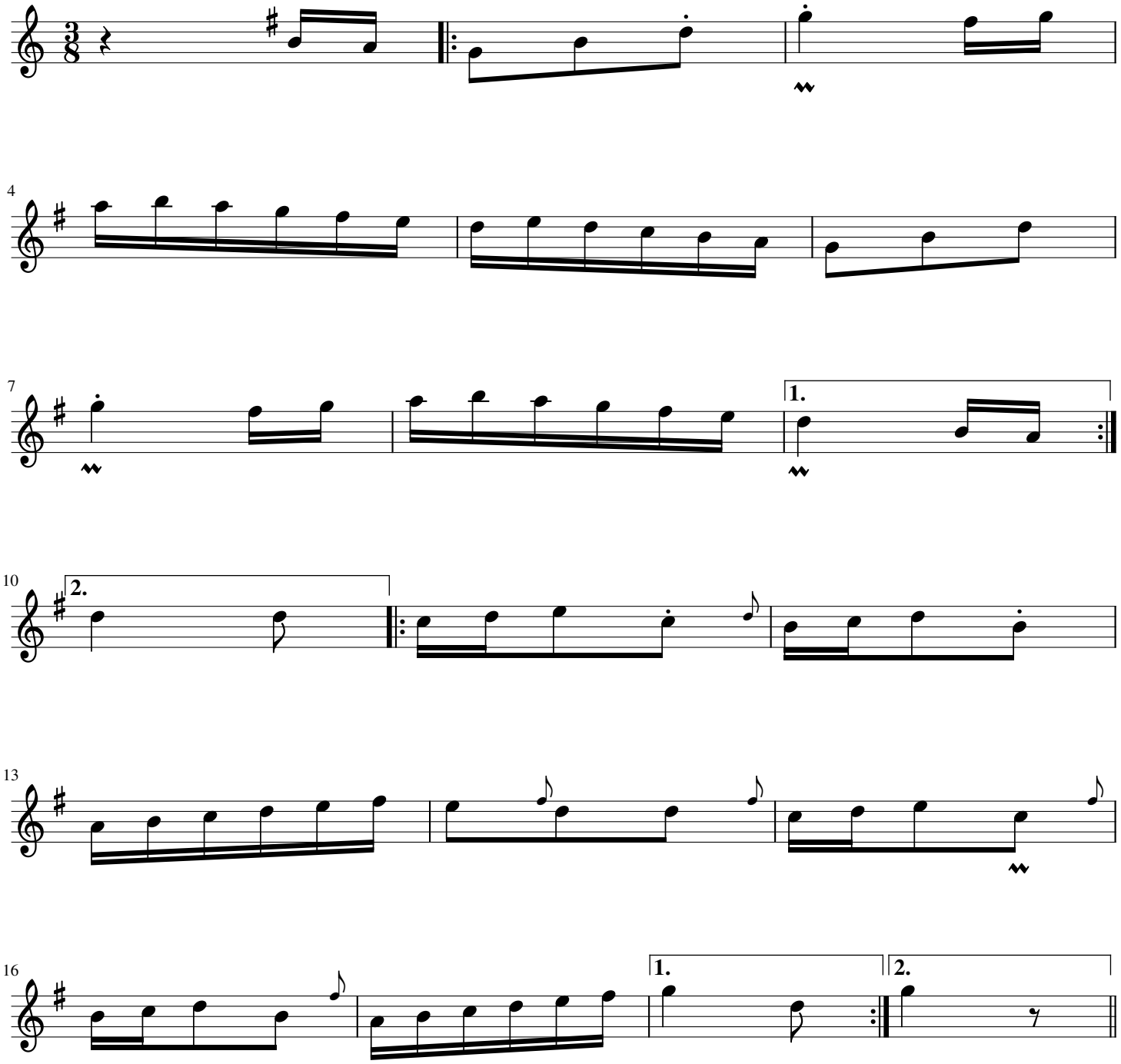
Domaine Public